

PROJECTS

INSTITUTIONAL & RECREATIONAL



ARCHICONIC
KUALA LUMPUR

Archiconic's aim is
to be the embodiment
of iconic architecture.

RESPONSIVE

Grounded by the firm belief in humane architecture, every piece of work responds to the environment and context.

EFFECTIVE

Every creation is beyond just the cosmetic.

ASSURANCE

Every projects is implemented with equal passion from start to end.

KETTHA, LANGAT STP

Kajang

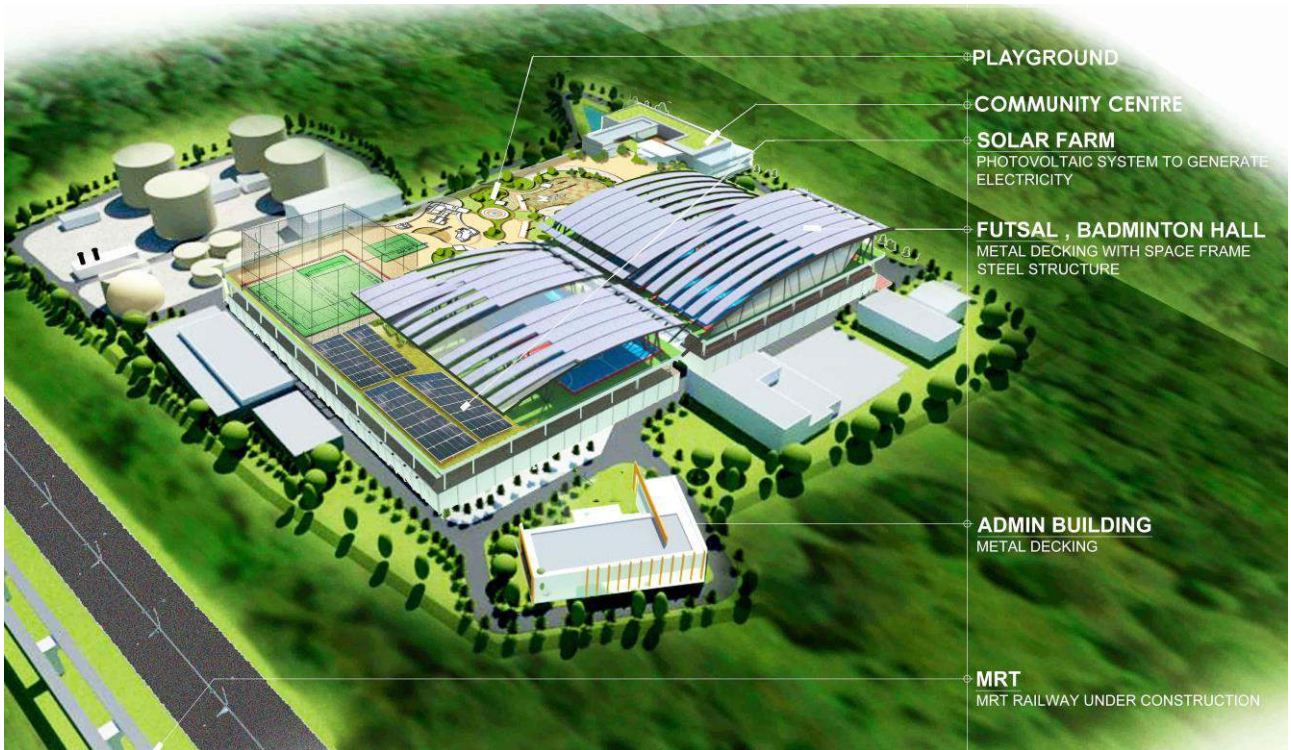

This is another new and innovative project to upgrade the existing exposed water sewage treatment facility into a mechanized underground sewage treatment plant with public amenities atop.

Archiconic is commissioned to design its community centre and ancillary buildings on the leisure park with sports and recreational facilities for the local communities.

Green Building Index was applied in the design of these buildings.

LOCATION:

Hulu Langat, Kajang

CLIENTELE:

KeTTHA

BUILDER

-

MATERIALS, STRUCTURE AND CONSTRUCTION:

Masonry

Reinforced Concrete

Metal roof, Photovoltaic Panel

VALUE:

-

KETTHA, STP Pantai 2

A new and innovative project to upgrade the existing aerated lagoon sewage treatment facility into a mechanized underground sewage treatment plant with public amenities.

We were commissioned to design its administrative building, community centre and ancillary buildings on the leisure park with sports and recreational facilities for the local residents. Green Building Index was applied in the design of these buildings.



LOCATION:

Pantai 2 STP, KL

CLIENTELE:

BEWG (Malaysia)
KeTTHA

VALUE:

RM 950 million
(Total Development Cost)

KINDERLAND, MUAR EDUCENTRE

Muar



This EduCentre is a unique design with a trapezium site created by Archiconic to amalgamate kindergarten and education centre into one new school in Muar, Johor.

The distinctive and colourful centre responded to the brief to create a landmark building that would be a focal point within the community. We emphasized on the visual connectivity, natural lighting and ventilation by introducing single loaded corridor circulation with central courtyard for children playground and gathering space.

To maximize the limited play space, Archiconic suggested & designed sand play and wading pool at ground floor which become the central attraction to the children.

LOCATION:

Muar, Johor

BUILDER

Yakin Hartamas Sdn Bhd

CLIENTELE:

Sialin Holding Sdn Bhd

VALUE:

RM 5 million

MAYBANK CHILD CENTRE Kuala Lumpur

A competition held by Maybank Berhad called for design idea of a child center located in the vicinity of their current HQ.

Our concept is to preserve the existing limited green area by slotting all rooms and spaces into the slope with green roof top.

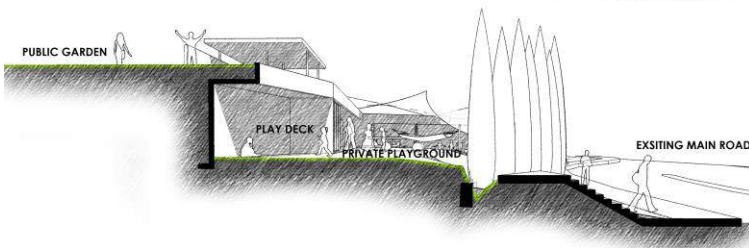
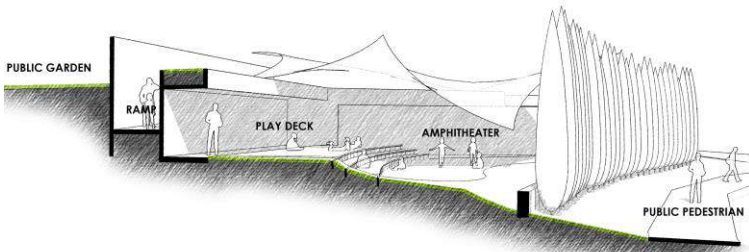
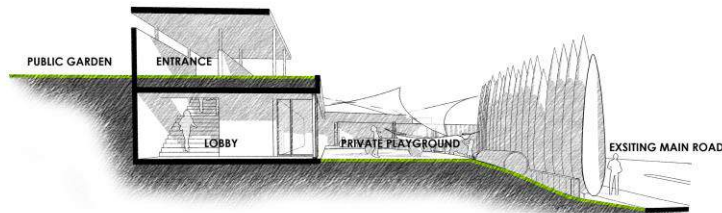

LOCATION:

Maybank HQ, Kuala Lumpur

CLIENTELE:

Maybank Berhad

VALUE:

-

Archiconic Sdn Bhd (824843-T)

Unit C-1-3, Blk C, Kuchai Exchange
No. 43 Jalan Kuchai Maju 13
Kuchai Entrepreneurs Park
58200 Kuala Lumpur
Wilayah Persekutuan
Malaysia

T : +603-7983 4208
+603-7983 5208

F : +603-7983 3208

E : archi@archiconic.com

W : www.archiconic.com